Architect: Katrien Bauters

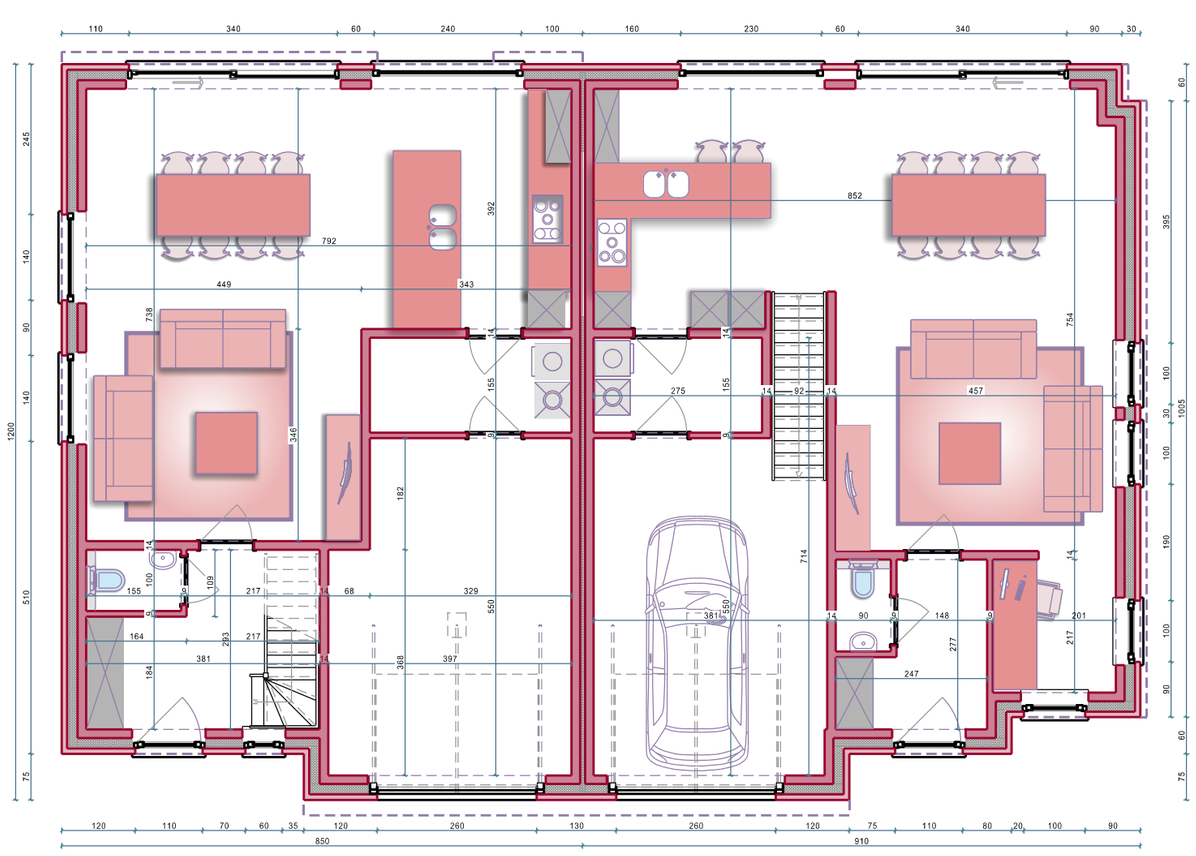

Multibat

Unieke tweewoonst in landellijke stijl

Sint-Martens-Leerne

1/100